

INCIDENCE OF SYPHILIS IN CLEVELAND, OH 2022

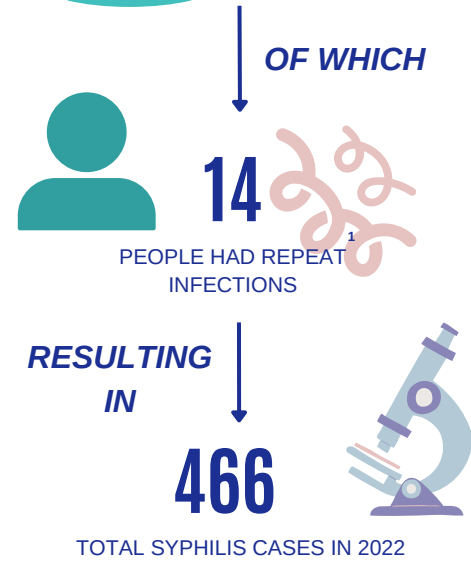

+4.3%
INCREASE IN CASES FROM 2021²



CASE RATE BY NEIGHBORHOOD

Case Rate (per 100,000 Residents)

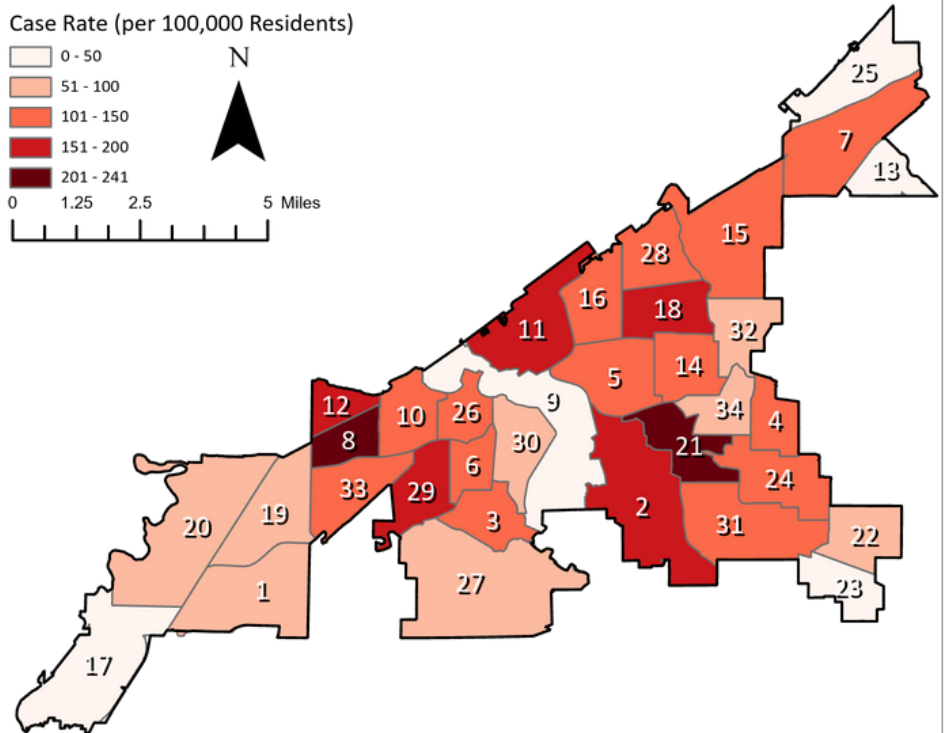
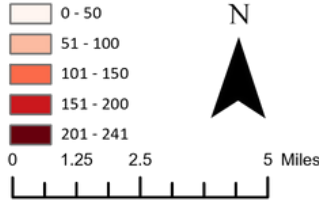

1	BELLAIRE-PURITAS	13	EUCLID GREEN	25	NORTH SHORE COLLINWOOD
2	BROADWAY-SLAVIC VILLAGE	14	FAIRFAX	26	OHIO CITY
3	BROOKLYN CENTRE	15	GLENNVILLE	27	OLD BROOKLYN
4	BUCKEYE SHAKER	16	GOODRICH-KIRTLAND PARK	28	SAINT CLAIR-SUPERIOR
5	CENTRAL	17	HOPKINS	29	STOCKYARDS
6	CLARK FULTON	18	HOUGH	30	TREMONT
7	COLLINWOOD NOTTINGHAM	19	JEFFERSON	31	UNION-MILES PARK
8	CUDELL	20	KAMMS CORNERS	32	UNIVERSITY CIRCLE
9	CUYAHOGA VALLEY	21	KINSMAN	33	WEST BOULEVARD
10	DETROIT-SHOREWAY	22	LEE-HARVARD	34	WOODLAND HILLS
11	DOWNTOWN	23	LEE-SEVILLE		

CASES PER YEAR

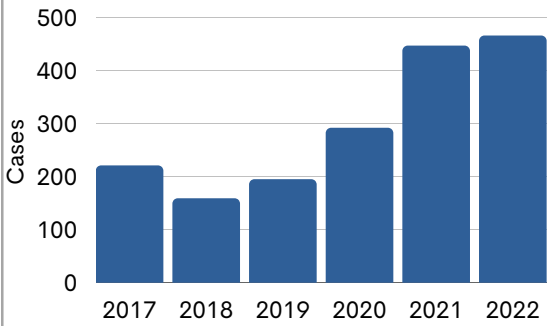

SEX

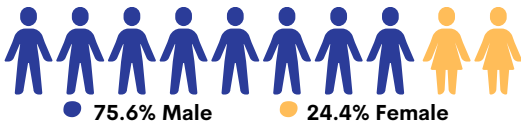

RACE & AGE³

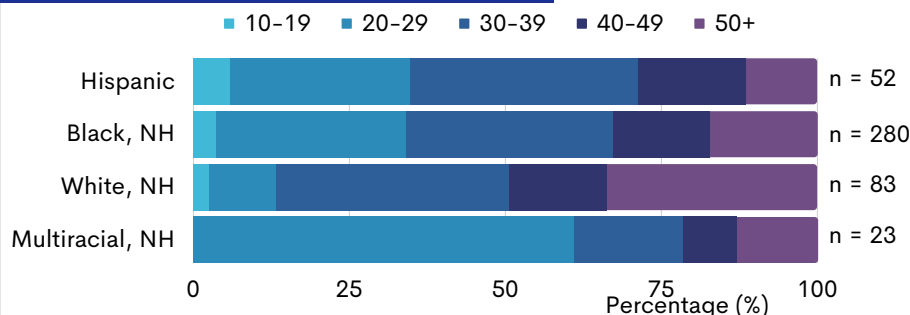

TRANSMISSION RISK FACTORS^{***}

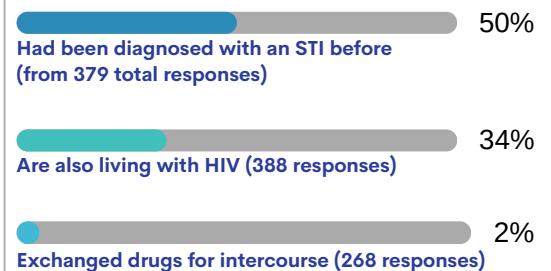

*Source: Ohio Department of Health - Ohio Disease Reporting System. The Department disclaims responsibility for any analyses, interpretations, or conclusions.

**Cleveland Population Data from 2021 5-year American Community Survey.

***Data for Risk Factors have varying response rates ranging from 60% - 86%.

1. Reinfections defined as a Resident's second infection of Syphilis in 2022.

2. Based off a count of 447 Syphilis Infections in 2021.

3. NH denotes Non-Hispanic (eg. Black, NH = Black, Non-Hispanic).